



DESCRIZIONE

Tipologia	Sedia
Struttura	Legno massello
Basamento	Legno massello o in metallo verniciato
Seduta / Schienale	Poliuretano flessibile stampato
Prerivestimento	Fibra di poliestere
Rivestimento finale	Tessuto o pelle non sfoderabile
Caratteristiche	Cucitura normale doppia o a cordoncino nei colori a campionario

DIMENSIONI

Senza braccioli

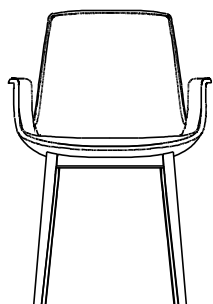

635
25"

815
32"

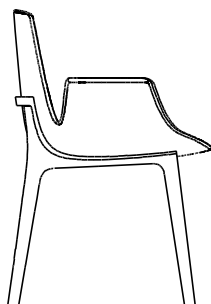

460
18"

555
21 3/4"

540
21 1/4"

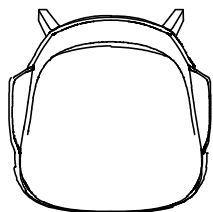

Senza braccioli

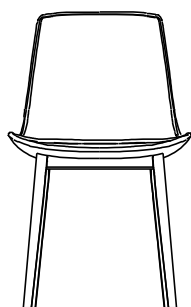

815
32"

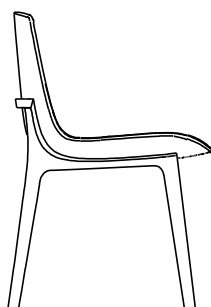

460
18"

505
20"

540
21 1/4"

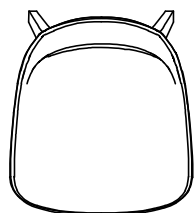

Senza braccioli

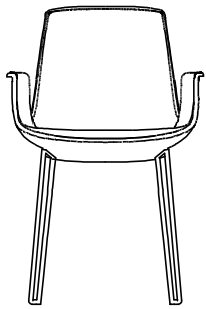

635
25"

815
32"

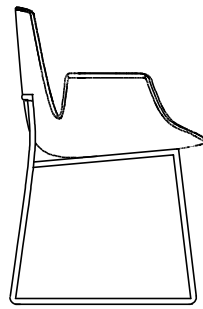

460
18"

555
21 3/4"

540
21 1/4"

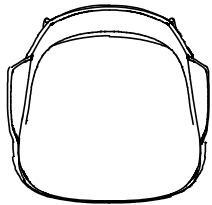

Senza braccioli

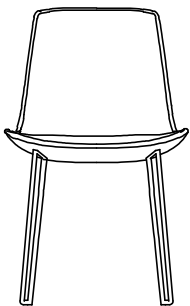

815
32"

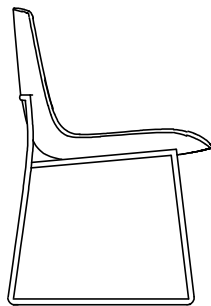

460
18"

505
20"

540
21 1/4"



FINITURE SEDUTA E SCHIENALE

Tessuti

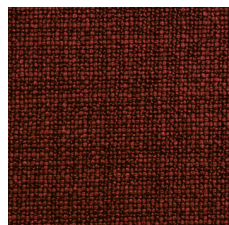

Caleo

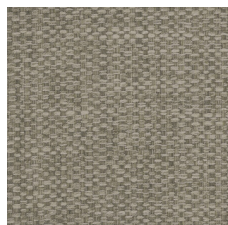

Chios



Eraclea

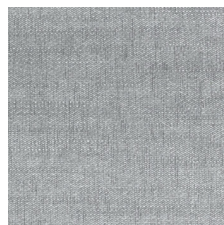

Lima



Siviglia



Antea

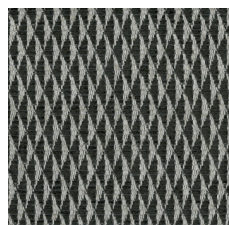

Corinto



Itaca



Kushiro

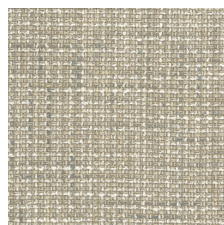

Lipsi



Micene

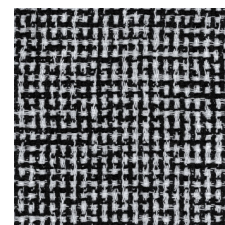

Milos



Olimpia

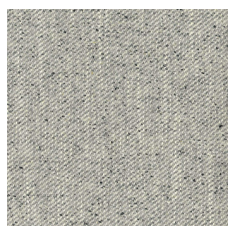

Oxford



Rabat

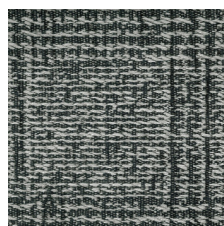

Sendai



Sparta



Agadir

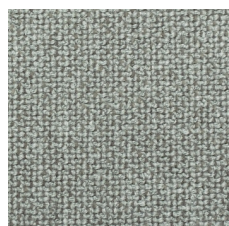

Arcadia

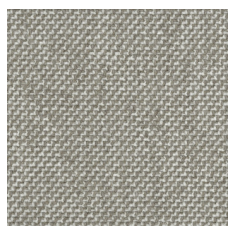

Argo



Hannover

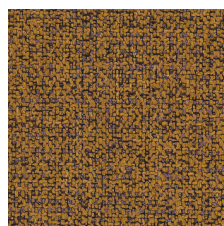

Kitami



Naxos



Nayoro

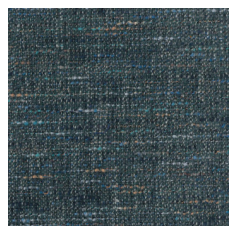

Orleans

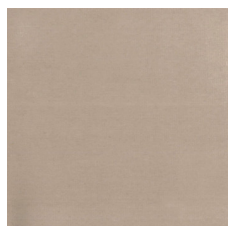

Persia



Skyros

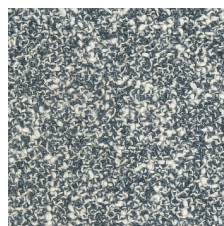

Brest

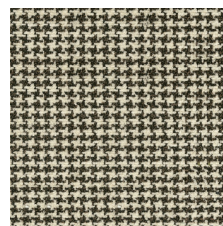

Nancy

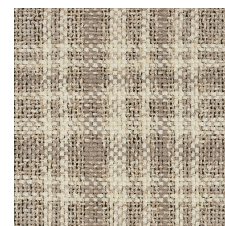

Dundee

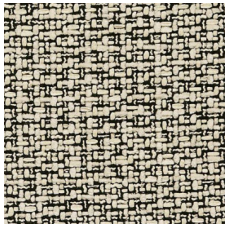

Sheffield

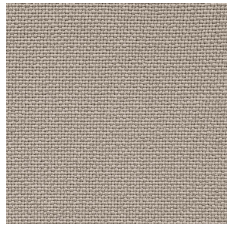

Norwich

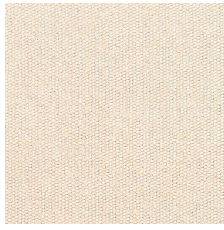

Irtati

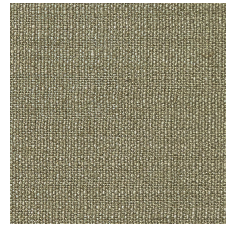

Kiala



Carson

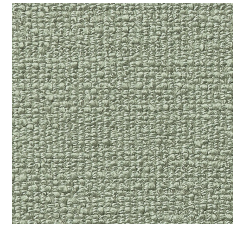

Komi

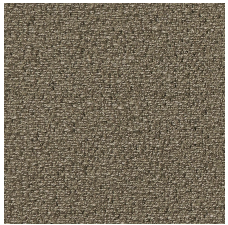

Molai

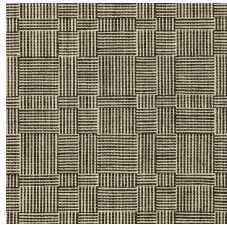

Janaki

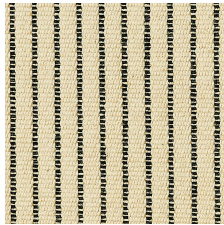

Yushan

Pelli



Spring

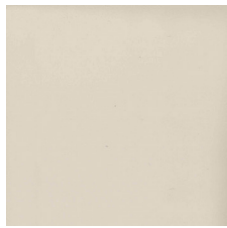

Colors

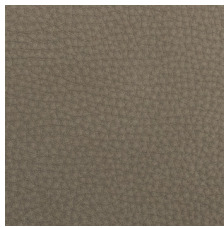

Silk

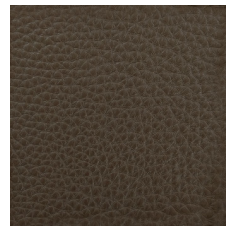

Deep



Special



Invecchiata



Nabuk

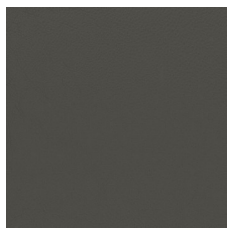

Soft

FINITURE STRUTTURA

Essenza



Essenza

Parti metalliche

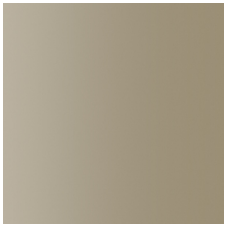

Parti metalliche

Laccato

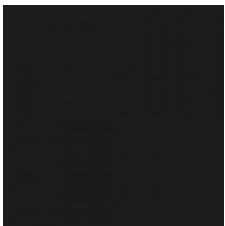

Laccato opaco

FINITURE DETTAGLI ESTETICI

Dettagli estetici



Cucitura cordoncino